Dr Petr Simeon
Gajdos

No. T

SAMPLE CASE

OZONUM

3

April 2020

I'm the FREEDOM-fighter,
the POET, who LIGHTENS UP all,
who honours the memory of those
who died for YOU,
sacred WORLD freedom!
the FREEDOM to BREATHE IN freely
in PROTECTED but INTERCONNECTED lives.

gajdos@email.cz

www.global-impact.world

I would like to INVITE you to REGISTER on my website:

www.GLOBAL-IMPACT.world

Please complete and submit the registration form.

After successful registration, articles, case studies, and presentations related to our beloved homeopathic healing art can be viewed. Once you log in, you can write a comment or feedback to presented articles and case studies.

~ demons; COOKING babies on a VULCANO ... ~

66 883 views | Apr 11, 2020, 02:48pm EDT

Famed Anak Krakatau Volcano Is Erupting Once Again

Eric Mack Contributor
Science
I cover science and innovation and products and policies they create.

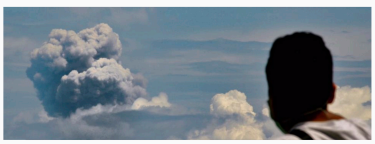

Indonesia's volcanology office reports that the volcano has been active since the beginning of the year, but mostly just spewing steam and gas up until April 10 when lava began making it to the surface again.

MERCILESS wrath of VOLCANO

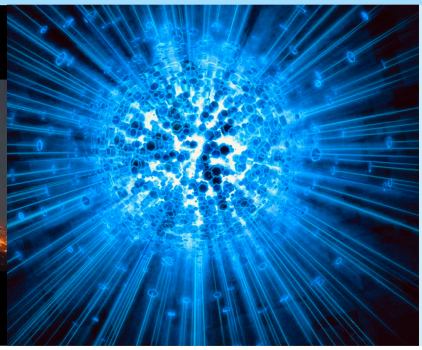

Ozone's **instability** is such that may **decompose explosively** at elevated **temperatures** or fast **warming**.

Ozone is a **powerful oxidant**. This oxidizing potential causes ozone to **DAMAGE MUCOUS** and **RESPIRATORY TISSUES** in humans, animals, and also tissues in plants (above concentrations of about 0.1 ppm).

While this makes ozone a potent **respiratory** hazard and **pollutant** near ground level, a higher concentration in the ozone layer is beneficial, **preventing** damaging **UV light** from reaching the Earth's surface.

https://en.wikipedia.org/wiki/Ozone

Acknowledgement

Katerina Cizkova for EN translation
Jana Valentova for CZ transcription

Preamble

The patient consented to publication.
Anonymity is maintained and sensitive data are not included in this presentation.
The text is a transcription of a short recording during an intervention of emergency ambulance. The recording was made using a recording functionality of a mobile telephone.

The dispatcher sent the medical crew based on the indication of stenocardia (pain on the chest, which, as a standard, is termed stenocardia by dispatching).

April 2020, wearing a mask continues to be obligatory in the country, and there is a ban on social gatherings.

Background of the case

The patient is an **88 year-old female**, living in a family house in the countryside, where her daughter takes care of her. She uses crutches to assist walking. She has had CABG three times, a resection of the abdominal aorta aneurysm, she has a bioprosthesis of the aortal valve, suffering from a permanent atrial fibrillation. She is anticoagulated using Warfarin.

The basic vital functions upon arrival of the EMS: blood pressure 160/95 mmHg, pulse 94/min. irregular, peripheral saturation 93% in the room air. No temperature.

Physical examination: Lungs auscultation has shown that there is diffuse bronchial spasticity, a murmur above the mouth of the aortic valve, otherwise no abnormalities detected.

ECG: with a left bundle branch block and atrial fibrillation, without any sign of acute ischemic changes.

The front cover page picture

The picture expresses the TYPICAL GESTURE of Ozonum clients when suffering respiratory symptoms with chest pain. **THE FEELING OF LACKING AIR**. A **worsened intake of breath**, **making it impossible to fill the lung capacity**. A feeling of **weight** in the respiratory tract, in particular the tracheo-bronchial tree. A feeling of **pressure on the chest**. **Dry and irritating cough** of various intensity and frequency. If sputum is present, the patient **won´t cough it out easily**, because it is **thick and sticky**, adhering to the epithelium of the respiratory tract. There is often **dryness of mucous membranes** and on the general level.

The back cover page picture

"An OZONE HOLE that formed over the Arctic this spring and eventually GREW INTO THE LARGEST EVER RECORDED there has closed."

"Scientists who were tracking the hole at Copernicus' Atmospheric Monitoring Service (CAMS) made the announcement late last week, noting **THE "RATHER UNUSUAL" HOLE WAS CAUSED NOT BY HUMAN ACTIVITY BUT A PARTICULARLY STRONG ARCTIC POLAR VORTEX**, CAMS said."

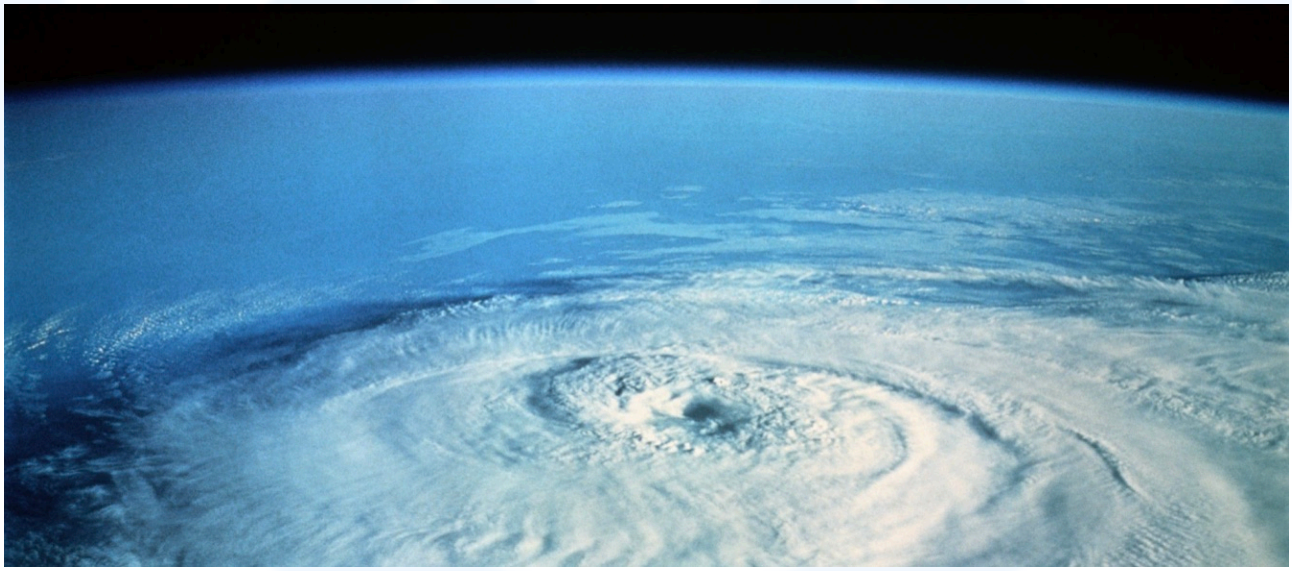

https://edition.cnn.com/2020/04/27/world/ozone-hole-arctic-scn-trnd/index.html

The Global Impact

I have presented this case to show that a homeopathic prescription at the bed of a patient can be made up quickly and with a good therapeutic result. I have received feedback from several colleagues, claiming the Ozonum cases, which I have presented so far, to be too long and not suitable for today. They believe that the pandemic requires rapid treatment, targeting only the coronavirus infection (*); treatment which can be administered to a high number of people without having to elaborate a lengthy homeopathic case history.

(*) I have also presented cases with consequences prevailing as a result anti-epidemic measures. These clients did not have the infection. However, their statements were instructive, having reflected contemporary issues very well. The wide range of indications of Ozonum and the concept of GLOBAL IMPACT can be captured well, in particular for these cases.

At present, I would divide my prescriptions into three groups based on the time I dedicate to the homeopathic case intake:

1. **Thunderbolt prescription** – involves listening to the account of patient, taking several minutes, if I manage to capture important symptoms and the homeopathic clinical picture is obvious to me I feel free to prescribe. The case above falls under this group. What makes it interesting is the fact that along with the homeopathic analysis I perform an analysis from the perspective of emergency physician. In parallel, I proceed pursuant to recommendations of the modern medical science and the principles of individualised homeopathic approach.

2. **Summary consultation** – I offer my clients a 30 minute discussion using the ZOOM application, during which time I can learn more and make a prescription with a higher degree of certainty. Compared to the standard consultation, the lower fee for consultation is also appreciated, imposing no financial burden at a difficult pandemic time. During the pandemic, many clients are also provided treatment free of charge or at the price of the homeopathic remedy. I benefit too, it allows me to collect a more significant number of cases directly or indirectly affected by the pandemic. Such primary data from terrain serve me as the basis for a more accurate analysis of pandemic pattern from the homeopathic perspective.

3. **Standard consultation** - lasting 1-2 hours. This method of capturing a homeopathic case may be more time-consuming, yet the yield is high. Valuable details, links, and a deeper understanding of both the psychological and somatic dynamics of the client come to light. The cases I have presented mostly belong to this group. I believe that after reading a comprehensive case, a homeopath may have a much better idea of the dynamics of the substance, putting the remedy, for which an indication is easier to be defined, into his/her practice. For this reason I have selected longer cases for publication.

Note

Essential phrases and metaphors are emphasised for more natural orientation. This is my OLDEST CLIENT needing Ozonum. This particular recording takes up to **4 minutes!**

Case and interview

The daughter of the client briefly informs me of the condition of her mother. I perform a somatic examination of the client, while the paramedic takes the respective steps. Here is the recording of a dialogue with the patient:

Dr: Your daughter called that you have pain in the middle of your chest?

C: I had a slight pain there, which didn´t bother me so, but the breathing, in fact. **I couldn´t breathe while in bed. I had to take two pillows. Then three**. And I still cannot…here (a heavy, wheezing breath)

Dr: Catch your breath? Here you feel pressure? (I am pointing at the chest, at sternum) You find it difficult to take a breath? Is this what you´re trying to tell me?

C: Yeah. **And when I breathe in, I cannot**… (a heavy, wheezing breath - she continues to breathe this way during a whole examination and interview)

Dr: Have you observed anything else?

C: No. Just the breathing. Not yesterday. And I wasn´t outside yesterday, it was raining. But the day before yesterday… I always walk to the end of the garden, then back, in the morning and in the evening. I didn´t do it yesterday, it was raining, so we were at home. In the evening, I went to bed as usual, and I slept for about two hours, and I woke up to go to the loo. I went and **couldn´t get there, being short of breath**.

Dr: After those two hours of sleep?

C: Yeah. And then it got a little better again, but I didn´t fall asleep until the morning. I haven´t slept now either… (a heavy, wheezing breath). My shoulder ached here and this way down (from the shoulder to sternum), but that subsided. But the breathing…

Dr: You said it was raining yesterday. How is your breathing after it rains?

C: I was breathing normally, nothing bothered me.

Dr: And before the rain? Is there a difference?

C: There hasn´t been a difference for me earlier, it´s just today and yesterday. In the evening, I went to bed as usual, and I was lying for a while, having **started to cough** a little. And then I got up and went to the toilet again. Then I lay down and I couldn´t breathe. **So stiff! Kind of hard! When I´m about to inhale and exhale.**

Dr: Good. We will do an ECG, we will give you oxygen, and bring you to hospital for further examinations. It may be caused by your heart, but through listening I feel that it is a viral inflammation of bronchial tubes.

C: Yes. I have bypasses and a valve.

Dr: Yes, I´ve read it in the report, and your daughter has informed me. Anything else troubling you?

C: **Wind in the stomach,** I don´t know where it comes from. **I have to burp all the time**.

(daughter: She´s been burping terribly, a great deal, really!)

C: When I **burp, I feel better**.

Dr: Do you feel anything else in the stomach?

C: No. here slightly on the chest (pain from the stomach; she shows a constriction with her hand).

Course of action

I had the patient transported to an examination in hospital. The spasticity was diffuse, but very mild, the saturation also within the range of a tolerated standard. Besides oxygen, no specific therapy during the transport. In parallel, she received "the drop of blue sky" aka Ozonum, indeed. She was admitted in the ITU for the first 24 hours and the initial management in the hospital consists of bronchodilators, oxygen and supportive treatment. The coronavirus and flu was tested, and both were negative. The CT scan shows no lung infiltration, only minor pleural effusions on both sites (~ 200mls). It was the daughter who kept me informed. The patient was feeling better quickly, in particular concerning the feeling of lacking breath and a difficult intake of breath and pressure on the chest. She was doing exceptionally well, and the second day after admission, doctors decided to transfer her from the intensive care unit on the standard ward. She was discharged from the hospital to home after a few days. I received the photocopy of her discharge letter.

In letter summary, from the hospital, you can read:

"88 years old patient ... with the history of recurrent heart failure ... the **acute bronchitis of viral aetiology** ... **SHE MADE AN EXCEPTIONAL SPEEDY RECOVERY** considering her severe cardiopulmonary limitation ...".

I provided the daughter with a vial of Ozonum LM1 and she recommenced using the remedy in LM1 daily once she was back home. She admitted during short phone calls that after remedy she can "breathe freely", generally feel at ease and her WINDS in STOMACH diminished too.

Commentary

I have selected the remedy based on my experience with many successful prescriptions of Ozonum in patients with similar symptoms. **THE FEELING OF LACKING AIR**. A **worsened intake of breath**, **making it impossible to fill the lung capacity**. A feeling of **weight** in the respiratory tract, in particular the tracheobronchial tree. A feeling of **pressure on the chest**. **Dry and irritating cough** of various intensity and frequency. If sputum is present, the patient won´t cough it out easily, because it is **thick and sticky**, adhering to the epithelium of the respiratory tract.

As the patients try to inhale, inhale fully, as they breathe deeply, it occurs that they swallow some of the air. To me, this explains frequent accompanying symptoms of the stomach. They feel air inside, which either puts **pressure as a bubble or the region of solar plexus is perceived as a stone**. Burping relieves the excess pressure on the stomach. In the case of viroses, temperatures are high, but sometimes missing altogether. I have observed that a part of clients, despite having had no temperature during virosis, may test positive for coronavirus. The occurrence of high temperature was defined as a criterion for diagnostics at the onset of the pandemic. However, the coronavirus infection does not have to be ruled out by the absence of temperature.

Interestingly, the patient has used two words, relating to meteorology, in the interview in such a short period of time. RAIN AND WIND.

Conclusion

This case is an example of a "thunderbolt" prescription. I do not consider it antagonistic to proceed within the scope of the official medical science and, in parallel, to perform diagnostics and treatment based on homeopathic principles. For me, these systems are not opposed, each of them offering a different kind of support to the client.

With best regards and wishes of well-being,

Dr Petr Simeon Gajdos

Pilsen (CZ)

29.4.2020

OZONUM - the remedy of our time

I expressed my belief since the beginning of the coronavirus epidemic that the remedy Ozonum covers a **more extensive indication range** compared to the conventional definition of a disease-oriented genus epidemicus (DOGE).

I am convinced that the Ozonum dynamic very well resonates with contemporary challenges we have experienced globally and on an unprecedented scale. It ranks the highest among the prescriptions in my practice. In my modest opinion, Ozonum deserves due to its wide range of applications, the name **THE GLOBAL IMPACT REMEDY** (GIR).

It seems to me that the dream of the inner reality of ozone has become a dream of global (and consensual) outer reality of contemporary life in general. It is, from my point of view, the characteristic feature in this particular coronavirus pandemic.

I start to call ozone after seeing numerous cases and understanding more the underlying dynamism **the sovereign three-headed BLUE protector of living space and primordial breath of life**.

It might be interesting for you to contribute by sponsoring the translation from the Czech language to English. I collected a large number of Ozonum cases, and funding translation will enable me to hire more translators and publish sample cases faster. The homeopathic intakes are a living materia medica, and I have distributed my work among the homeopathic community for free. I have been spending a lot on high-quality translation. Any financial contribution and donation will be welcome and much appreciated.

I would also like to invite you, each of you, to cooperate on the **GIW (GIVE) - Global Impact World project**. I dream of doing a multi-centric homeopathic epidemic study, and every hand, brain and heart will be needed and appreciated.

I believe we can do an excellent deal for humankind and the world as homoeopaths now. I think that if we carefully document each successful Ozonum and another prescription, we will collect a statistically significant sample together. Consequently, we can present clear evidence of the benefits of homoeopathy and its effectiveness in service society and humankind.

You can register on the website to view more articles and case studies:

www.GLOBAL-IMPACT.world

Do not hesitate to contact me in need of further clarification.

With best regards and wishes of well-being,

Dr Petr Simeon Gajdos (CZ)

Copyright

The articles and cases written by me are for free distribution among homeopathic professionals or homeopathic bodies and schools. **Please, always quote the source.** Do not share it on Facebook among the broader public - it is only for professionals. Articles are copyrighted.

Disclaimer

Despite an exponential growth of Ozonum prescription, I continue to have an individual approach to my clients, as the cases presented up to now have shown. **I do not prescribe it at random or in a blanket manner.** To honour and respect the individuality of the person is the desirable condition **sine qua non**.

Published articles

- **OZONUM - remedy of our time** - the first letter about Ozonum
- **OZONUM PENTACHORD EN** (latest update v1.5) - Rx pointers
- **OZONUM - BEHIND THE TRANSPARENT LAYER** - The Ozonum Trinity
- **HOMEOPATHIC OZONUM GLOBAL TRAVEL AGENCY** - air traveller Ozonum/CoV19
- **RESSURECTION** - Ozonum and inhalation airways injury - published 14.4.2020
- **TO ALL HEAVENLY ANGELS** - condensed MM of Ozonum in EN/FR/DE/CZ
- **THREE BLUE BUTTERFLIES** - a poem honoring Ozonum 18.4.2020
- **FIZZING** - Ozonum rubrics adds on - as if bubbles
- **The OZONUM No.K** sample case -1st published case in Feb 2020
- **The OZONUM No.S** sample case - 2nd case
- **The OZONUM No.L** sample case - 3rd case
- **The OZONUM No.I** sample case
- **The OZONUM No.M** sample case - in translation of follow up
- **The OZONUM No.H** sample case - published 12.4.20
- **The OZONUM No.V** sample case - republished 17.4.2020
- **The OZONUM No.R** sample case - in translation
- **The OZONUM No.N** sample case - in translation
- **The OZONUM No.C** sample case - in translation
- and more cases will follow

Links

YOUTUBE - CLIMATE 101: OZONE DEPLETION | NATIONAL GEOGRAPHIC
https://www.youtube.com/watch?v=aU6pxSNDPhs

YOUTUBE - LARGEST-EVER HOLE IN THE OZONE LAYER ABOVE ARCTIC FINALLY CLOSES
Apr 24, 2020, Euronews
https://youtu.be/ZvR-8SvZDz4

SCIENTISTS SPOTTED WHAT MIGHT BE THE BIGGEST HOLE EVER RECORDED IN THE ARCTIC'S OZONE LAYER
By Scottie Andrew, CNN Updated April 15, 2020
https://edition.cnn.com/2020/04/15/world/biggest-arctic-ozone-hole-scn-trnd/index.html

(CNN) The Arctic's ozone layer developed a tear, which grew into a hole, and then a bigger hole. Now, it may be BIGGEST HOLE THE NORTH POLE'S OZONE LAYER HAS EVER INCURRED. This hole in the Arctic ozone layer reached an area of over 620,000 square miles since it was first spotted in February, said Diego Loyola, a scientist at the German Aerospace Center, in a statement to the European Space Agency.

OZONE LEVELS IN THE AREA HAVE DROPPED STEEPLY SINCE THEN.

That's unusual for a few reasons. While holes in the ozone layer are reported every year in the Antarctic, where temperatures are much colder, no sizable holes in the ozone layer have been recorded in the Arctic since 2011.

THE LARGEST-EVER ARCTIC OZONE HOLE DEVELOPED THIS SPRING. NOW, SCIENTISTS SAY IT'S CLOSED.
By Allen Kim, CNN Updated April 28, 2020
https://edition.cnn.com/2020/04/27/world/ozone-hole-arctic-scn-trnd/index.html

CNN) An ozone hole that formed over the Arctic this spring and eventually grew into the largest ever recorded there has closed.

Scientists who were tracking the hole at Copernicus' Atmospheric Monitoring Service (CAMS) made the announcement late last week, noting the "rather unusual" hole was caused not by human activity but a particularly strong Arctic polar vortex, CAMS said.

THUS, DESPITE WHAT YOU MAY BE THINKING, IT'S RECOVERY MOST LIKELY CAN'T BE TRACKED TO THE REDUCTION IN POLLUTION DUE TO THE CORONAVIRUS PANDEMIC.

"COVID19 and the associated lockdowns probably had nothing to do with this," the group said on Twitter. "It's been driven by an UNUSUALLY STRONG AND LONG-LIVED **POLAR VORTEX**, and isn't related to air quality changes."

Still, the hole was massive -- most of the ozone typically found around 11 miles into the stratosphere was depleted, the group said. The last time such a strong chemical ozone depletion was observed in the Arctic occurred nearly a decade ago.
A POLAR VORTEX IS A LARGE AREA OF LOW PRESSURE AND COLD AIR THAT SURROUNDS BOTH OF EARTH'S POLES, according to the National Weather Service. Polar vortexes always exist, but they typically weaken during the summer and strengthen in the winter. The polar vortex in the Arctic is typically weaker due to the presence of nearby land as well as mountain ranges that disturb the weather more so than its counterpart to the south, CAMS said.

The Antarctic ozone hole is the smallest since it was discovered
The ozone layer sits between 9 and 22 miles above the Earth. It protects us from ultraviolet radiation.

Unlike the hole that developed over the Arctic, the Antarctic ozone hole in the Southern Hemisphere is typically caused by chemicals such as chlorine and bromine migrating into the stratosphere. This has caused an ozone hole to develop in the Antarctic annually for the last 35 years.

There has been good news there, too: last year, the Antarctic ozone hole was at its smallest since it was first discovered.

CAMS does not predict the ozone numbers will return to the extremely low levels experienced in early April, offering some hope in these bleak times: the ozone layer is slowly healing, one way or another.

Previous Links

OZONE CAN BE USED TO DESTROY THE NEW CORONAVIRUS AND DISINFECT AREAS SOURCE : THAILAND MEDICAL NEWS FEB 05, 2020 2 MONTHS AGO
https://www.thailandmedical.news/news/ozone-can-be-used-to-destroy-the-new-coronavirus-and-disinfect-areas

POSSIBILITY OF USING OZONE MICRO NANO BUBBLES, OZONE THERAPY & ROUTINE DAILY ACTIVITIES TO CURE AND PROTECT AGAINST CORONA VIRUS INFECTION
Feb 06 ' 2020
https://www.nanobble.com/possibility-of-using-ozone-micro-nano-bubbles-ozone-therapy-routine-daily-activities-to-cure-and-protect-against-corona-virus-infection/

UMBERTO I EXPERIMENTS WITH OZONE THERAPY: THE GOAL, TO IMPROVE THE BREATHING OF COVID-19 PATIENTS
3 APRILE 2020 di Enrico Tata
At the Policlinico Umberto I in Rome, explains Dr. Francesco Pugliese, director of Unit B of Anesthesia and Resuscitation, the ozone therapy protocol has already been approved and today the first patient will be recruited. The goal is to improve breathing for coronavirus sufferers.
https://roma.fanpage.it/lumberto-i-sperimenta-lozonoterapia-lobiettivo-migliorare-la-respirazione-dei-pazienti-covid-19/

NO NEW COVID-19 DEATHS IN BALEARIC ISLANDS AS IBIZA CLINIC BECOMES FIRST IN SPAIN TO USE PIONEERING OZONE THERAPYACCORDING TO HEALTH OFFICIALS, MORE THAN HALF OF THOSE INFECTED WITH COVID-19 HAVE WON THE BATTLE AGAINST THE VIRUS
By Isha Sesay - 10 Apr ' 2020
https://www.theolivepress.es/spain-news/2020/04/10/no-new-covid-19-deaths-in-balearic-islands-as-ibiza-clinic-becomes-first-in-spain-to-use-pioneering-ozone-therapy/?fbclid=IwAR1JcM7ywKQfKUhJAU1Oj4zUMzwSvXuJKEzw-qHFOZfNVk-unfrksQ77PQ8

ISRAELI PROFESSOR SHOWS VIRUS FOLLOWS FIXED PATTERN
Marina Medvin Posted: Apr 15, 2020
https://townhall.com/columnists/marinamedvin/2020/04/15/israeli-professor-shows-virus-follows-fixed-pattern-n2566915?fbclid=IwAR27me6W1oHKEfwdv8GYXScDRXJndMmMleJayBYn566IDOu9CIHyxexhV2Yread

(…) The numbers told a shocking story: irrespective of whether the country quarantined like Israel, or went about business as usual like Sweden, coronavirus peaked and subsided in the exact same way. In the exact, same, way. His graphs show that all countries experienced seemingly identical coronavirus infection patterns, with the number of infected peaking in the sixth week and rapidly subsiding by the eighth week. (…)

(…) It is a fixed pattern that is not dependent on freedom or quarantine. (…)

A view from my balcony, 29-4-20 @ 20:04, Pilsen, CZ

I BEHOLD YOU, BROTHER.
I BEHOLD YOU, SISTER.
PEACE WITH YOU.
AND WITH YOU.
(SO) BE IT!
O 3 O
O

Ozone
EXCEPTIONAL SPEEDY RECOVERY

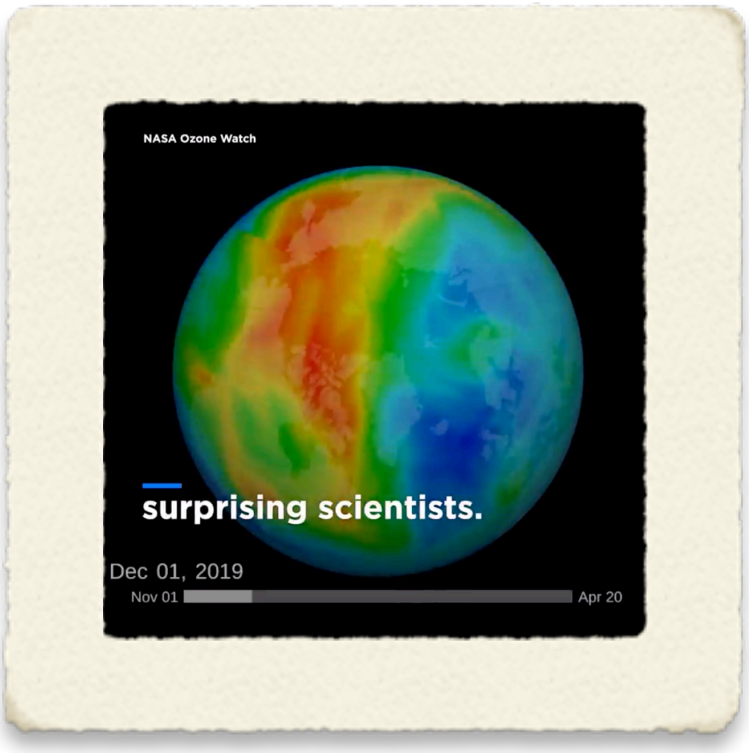

One by One that One

One day, an old man was walking along a beach that was littered with thousands of starfish that had been washed ashore by the high tide.

As he walked he came upon a young boy who was eagerly throwing the starfish back into the ocean, **ONE** by **ONE**.

Puzzled, the man looked at the boy and asked what he was doing. Without looking up from his task, the boy simply replied,

"I'm saving these starfish. If I don't throw them back into the sea, they will die from the **lack of oxygen**, Sir".

The old man chuckled aloud, "Son, there are thousands of starfish and only one of you. What difference can you make?"

The boy picked up a starfish, gently tossed it into the water and turning to the man, said, "I made a difference to that **ONE** !"